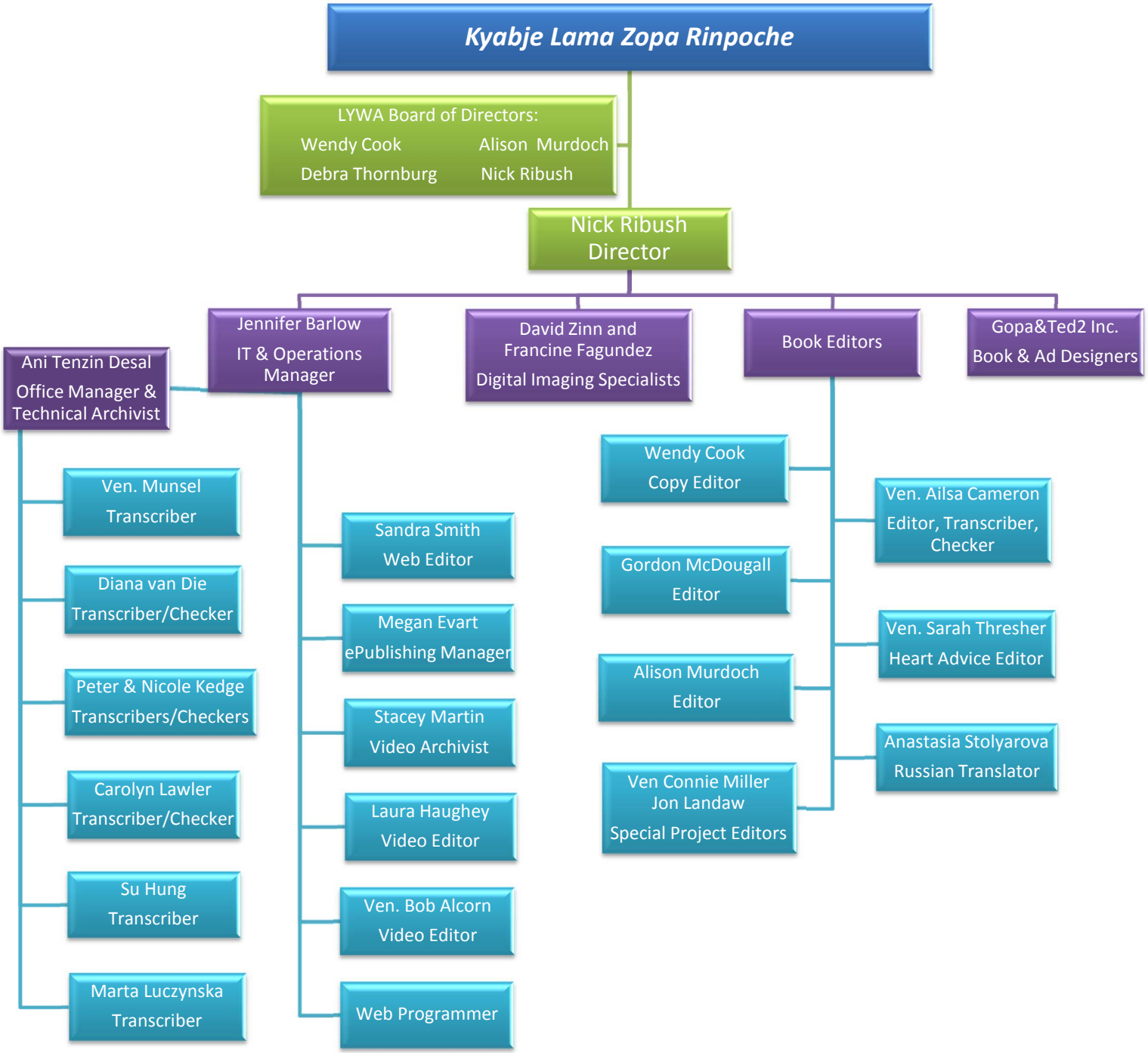
Kyabje Lama Zopa Rinpoche
LYWA Board of Directors:
Wendy Cook
Alison Murdoch
Debra Thornburg
Nick Ribush
Nick Ribush
Director
Jennifer Barlow
IT & Operations Manager
David Zinn and Francine Fagundez
Digital Imaging Specialists
Book Editors
Gopa&Ted2 Inc.
Book & Ad Designers
Ani Tenzin Desal
Office Manager & Technical Archivist
Ven. Munsel
Transcriber
Diana van Die
Transcriber/Checker
Peter & Nicole Kedge
Transcribers/Checkers
Carolyn Lawler
Transcriber/Checker
Su Hung
Transcriber
Marta Luczynska
Transcriber
Sandra Smith
Web Editor
Megan Evart
ePublishing Manager
Stacey Martin
Video Archivist
Laura Haughey
Video Editor
Ven. Bob Alcorn
Video Editor
Web Programmer
Wendy Cook
Copy Editor
Gordon McDougall
Editor
Alison Murdoch
Editor
Ven Connie Miller
Jon Landaw
Special Project Editors
Ven. Ailsa Cameron
Editor, Transcriber, Checker
Ven. Sarah Thresher
Heart Advice Editor
Anastasia Stolyarova
Russian Translator